

# PLAN OF PROPOSED SUBDIVISION OF LOT 1 IN D.P 1077972, LOT 1 D.P 225973, AND LOT 2 IN D.P 1088703 CAPTAIN COOK DRIVE, KURNELL

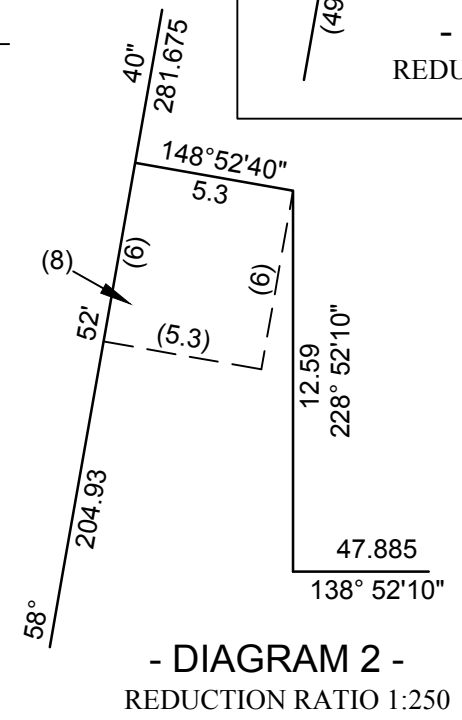
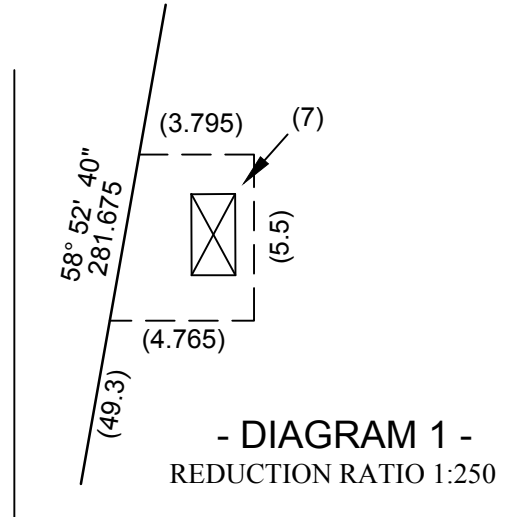
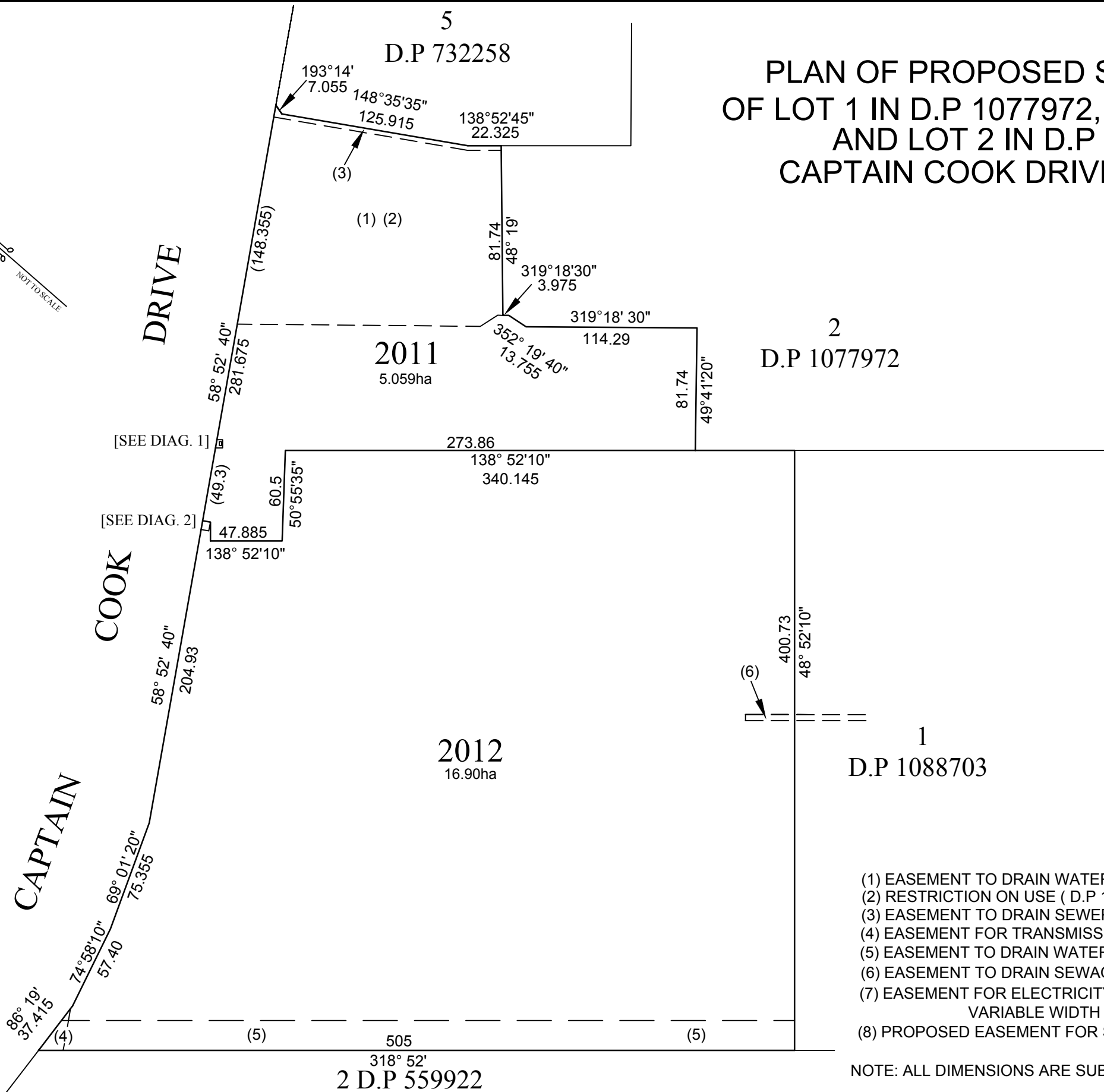
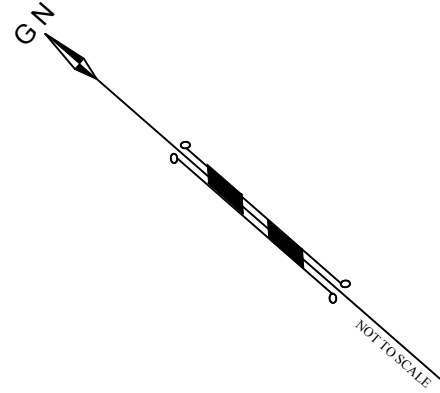

- (1) EASEMENT TO DRAIN WATER VARIABLE WIDTH ( DP1077972)
- (2) RESTRICTION ON USE ( D.P 1077972)
- (3) EASEMENT TO DRAIN SEWERAGE 3 WIDE & VARIABLE( D.P 1077972)
- (4) EASEMENT FOR TRANSMISSION LINE (J808759)
- (5) EASEMENT TO DRAIN WATER 20 WIDE ( D.P 732257)
- (6) EASEMENT TO DRAIN SEWAGE 4 WIDE & VARIABLE( D.P 732257)
- (7) EASEMENT FOR ELECTRICITY AND OTHER PURPOSES VARIABLE WIDTH ( A1134744X)
- (8) PROPOSED EASEMENT FOR SUBSTATION PURPOSES

NOTE: ALL DIMENSIONS ARE SUBJECT TO FINAL PLAN OF SURVEY.

Rev.	Reason for Issue or Amendment	Date	Drawn	Checked	Surveyed
0	ORIGINAL ISSUE FOR INFORMATION	20-02-2018	NB	NB DJ	

**MASTERS SURVEYING**

116 Corrimal Street, Wollongong NSW 2500 P 02 4228 9911  
masterssurveying.com.au

Wollongong CADASTRAL CONSTRUCTION ENGINEERING

Project: CAPTAIN COOK DRIVE KURNELL		Masters Job No: W17145		Scale: 1:3000 at A3
Title: PROPOSED SUBD.LOT 1 D.P 1077972, LOT 1 D.P 225973 & LOT 1 D.P 1088703		Level Datum: N/A	Origin: N/A	Co-ord System: N/A
Client: DEVKON		Masters Drawing No: W17145- PROP SUB	Revision: 0	Sheet: 1 OF 1